

---

**General Meeting**  
*VISITORS WELCOME!*

Meetings are held at the  
**Workshop**

(See map and address at right→)  
on the first Wednesday of each month at  
**7:30 p.m.**

**Santa Rosa  
Mineral & Gem Society**

WEB SITE

[www.srmgs.org](http://www.srmgs.org)

MAILING ADDRESS

P.O. Box 1852  
Windsor, CA 95492

FOR INFORMATION CALL  
**707 528-7610**

**WORKSHOP**

5690C Old Redwood Hwy., Santa Rosa



---

**Workshop Hours**

Monday & Tuesday Evenings  
7:30 p.m. – 10:00 p.m.

Junior Saturdays

9:30 a.m. – 12:00 noon

---

**Membership Dues**

Individual . . . . . \$40.00/yr.  
Family of 2 . . . . . \$60.00/yr.  
Each additional family member . . . \$20.00/yr.  
Junior (8-18)  
without parent member . . . \$20.00/yr.

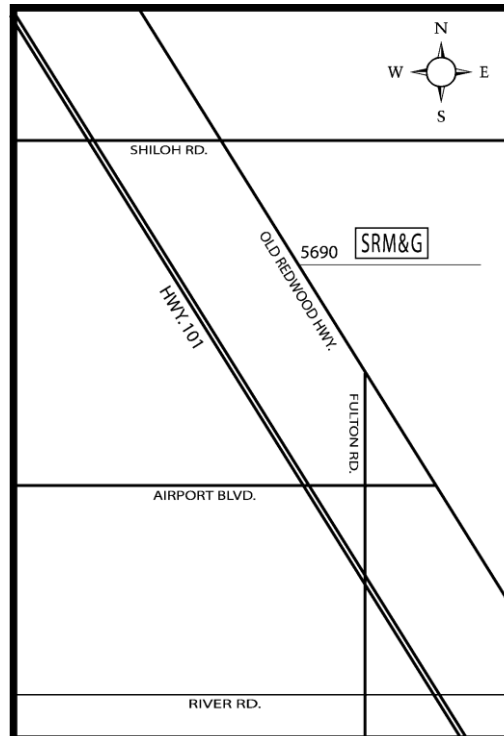

- ◆ Take 101 north
- ◆ Fulton Rd. exit east
- ◆ Left on Old Redwood Hwy.

**MEMBERSHIP  
APPLICATION  
&  
RENEWAL**

# SANTA ROSA MINERAL & GEM SOCIETY, INC.

## Mission Statement

*The purpose of this non-profit society is for education, understanding and enjoyment of the sciences pertaining to minerals, gems and other similar materials; to the art of cutting, grinding and polishing those materials; to the classification of minerals and rocks; to furthering interest in mineralogy, geology, archaeology, paleontology and related subject; and to encouraging and assisting junior members in these pursuits.*

## What are your interests?

- Lapidary
- Faceting
- Silversmithing
- Field Trips
- Casting
- Minerals
- Fossils
- Stone Carving
- Beading
- Other \_\_\_\_\_

Please indicate how you would like to participate as an active member of the Society (such as serving on a committee, teaching a class, running for office, assisting with Juniors, shop supervision, presenting a meeting program, field trip, etc.):

\_\_\_\_\_

\_\_\_\_\_

Please check this box if you *do not* wish to be included in the phone list to be shared with other members.

Rev. 9/92010

## Membership Application

Please Check One:

- Renewal       New Member

***Prior to final approval of membership, you must:***

- ◆ Attend a General Educational Meeting
- ◆ Agree to support the Society by taking an active role

***Please complete both sides of the application and send to:***

Santa Rosa Mineral & Gem Society, Inc.  
P.O. Box 1852  
Windsor, CA 95492

Name/s: \_\_\_\_\_

Phone: \_\_\_\_\_

Address: \_\_\_\_\_

City: \_\_\_\_\_ State: \_\_\_\_ Zip: \_\_\_\_\_

Email: \_\_\_\_\_

Juniors (8-18 yrs.): \_\_\_\_\_

Age/s: \_\_\_\_\_

I/We hereby release the Santa Rosa Mineral & Gem Society, Inc., and any teacher, instructor, or member from liability for personal injury or property damage while participating in any Society activities.

Signature: .....  
Applicant or parent/guardian of Jr./s      Date

Signature: .....  
Applicant or parent/guardian of Jr./s      Date

**Dues (payable with application):**

Total Amount: \$ \_\_\_\_\_

Check # \_\_\_\_\_  Cash

Make check payable to:

**Santa Rosa Mineral & Gem Society**